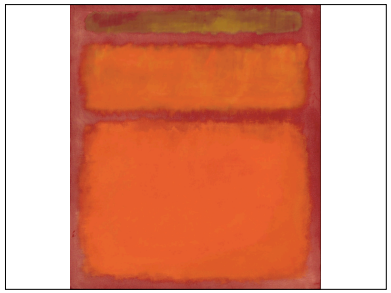
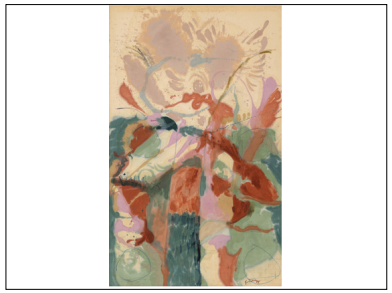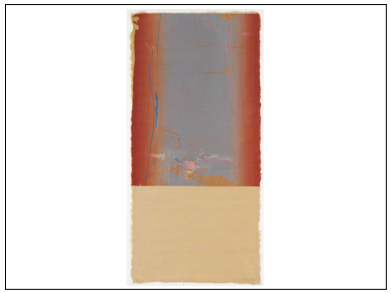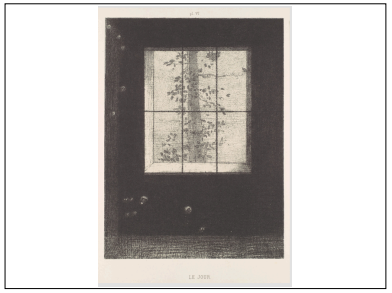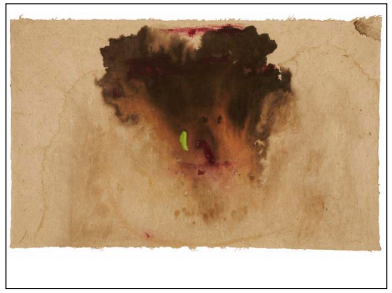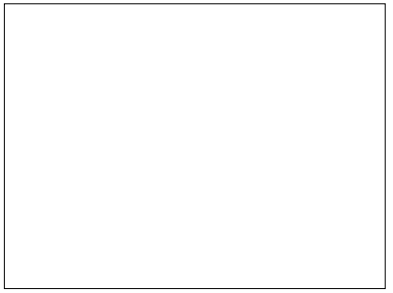
Close-viewing
Helen Frankenthaler
Mountains and Sea
and *Essence Mulberry*