Painting in the Late Twentieth

session three
Wilhelmina Barns-Graham

part one

Close-views of Barns-Graham
Elegy
and
Happening 2 (Outburst)

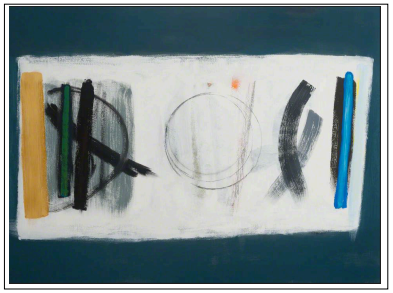

part two
Barns-Graham

1950-60 abstractions

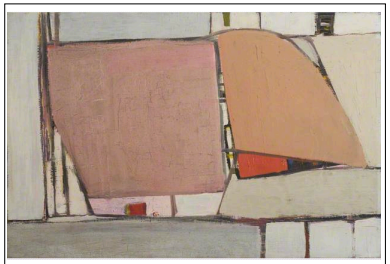

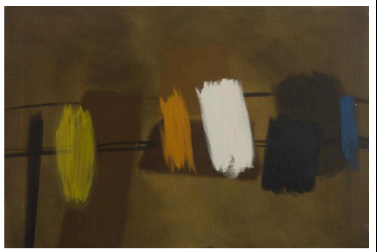

part three
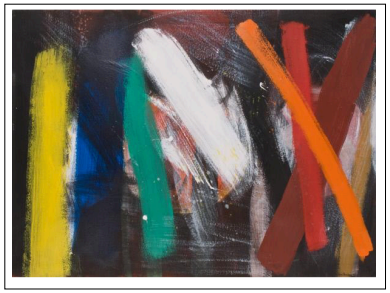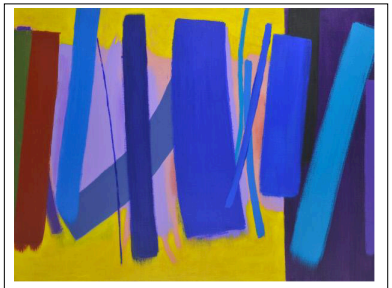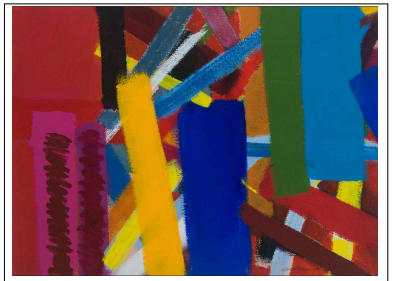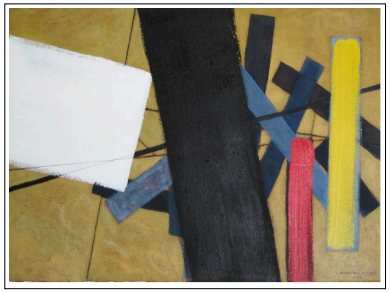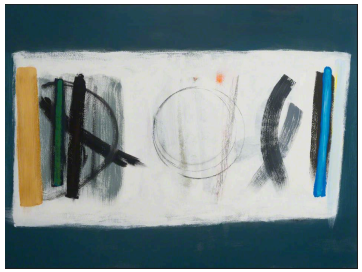
1980-2003 abstractions